TaV G12A

TCTAGACGCGCCGAGGGCAGGGGAAGTCTTCTAACATGCGCGGACGTGGAGGAAAATCCCGGGCCCCAC

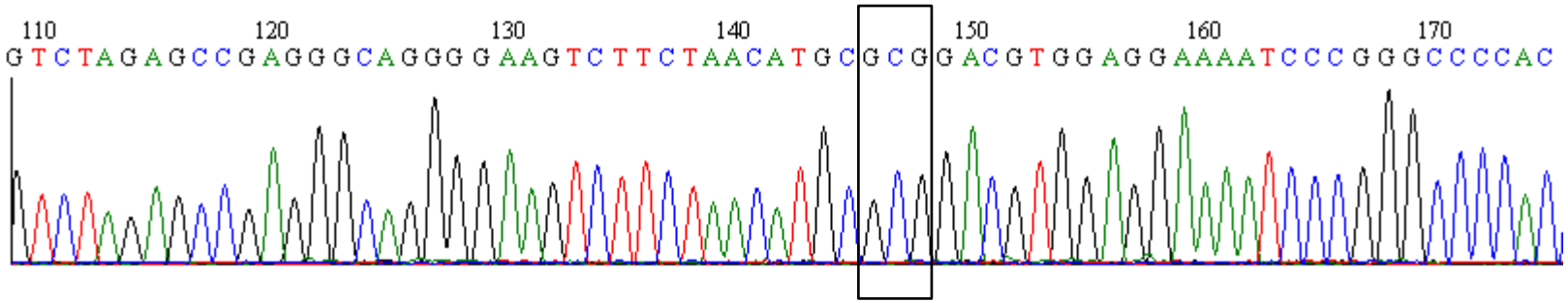

TaV D13A

TCTAGACGCGCCGAGGGCAGGGGAAGTCTTCTAACATGCGGGGCCGTGGAGGAAAATCCCGGGCCCCAC

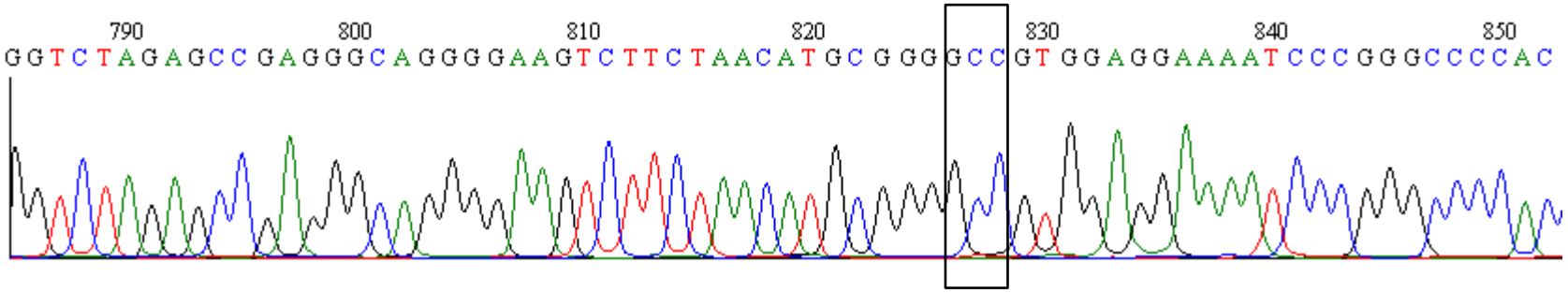

TaV V14A

TCTAGAGCCGAGGGCAGGGGAAGTCTTCTAACATGCGGGGACGCGGAGGAAAATCCCGGGCCCCAC

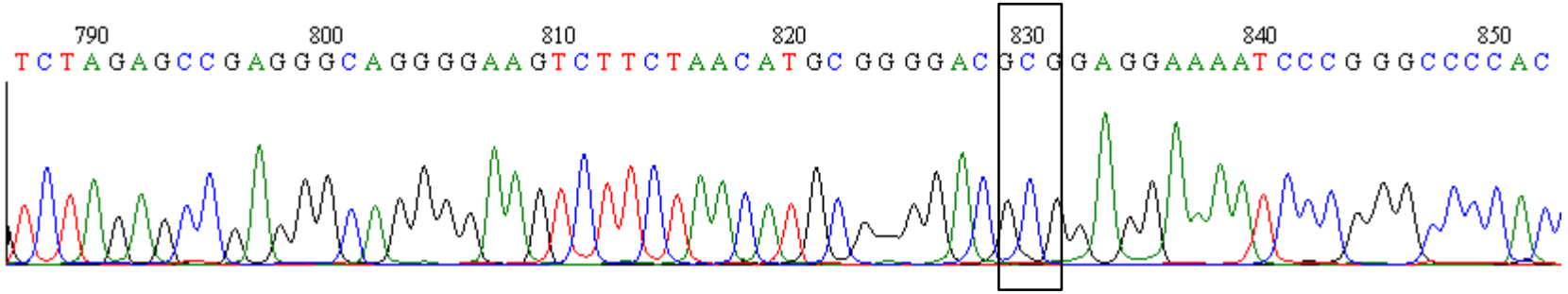

TaV E15A

TCTAGAGCCGAGGGCAGGGGAAGTCTTCTAACATGCGGGGACGTGGCGGAAAATCCCGGGCCCCAC

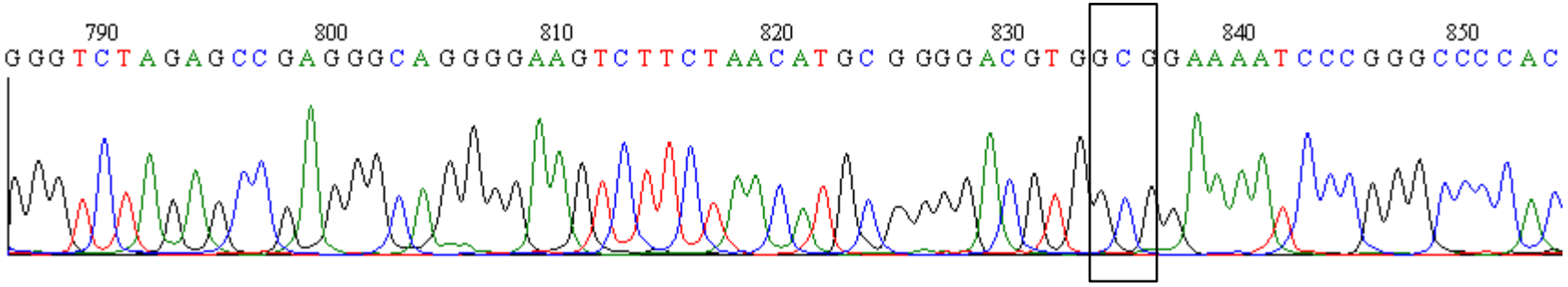

TaV E16A

TCTAGACGCGCCGAGGGCAGGGGAAGTCTTCTAACATGCGGGGACGTGGAGGCAAATCCCGGGCCCCAC

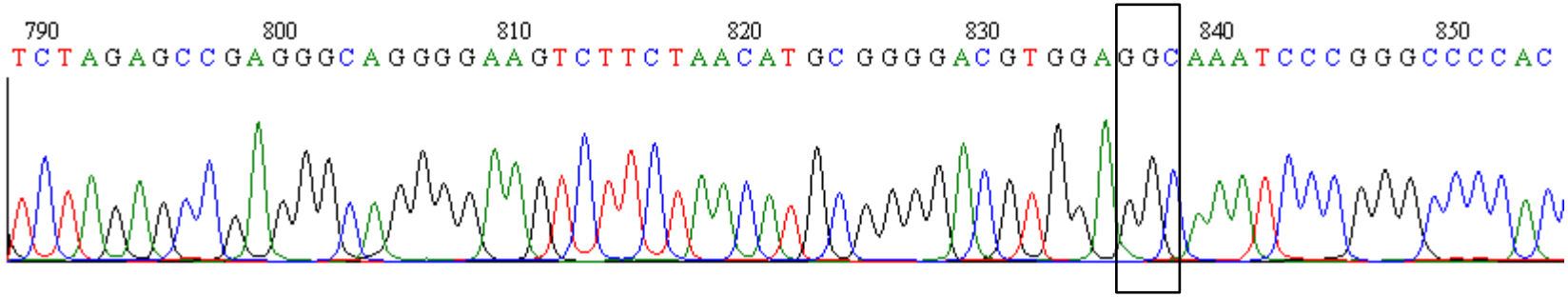

TaV N17A

TCTAGACGCGCCGAGGGCAGGGGAAGTCTTCTAACATGCGGGGACGTGGAGGAAGCTCCCGGGCCCCAC

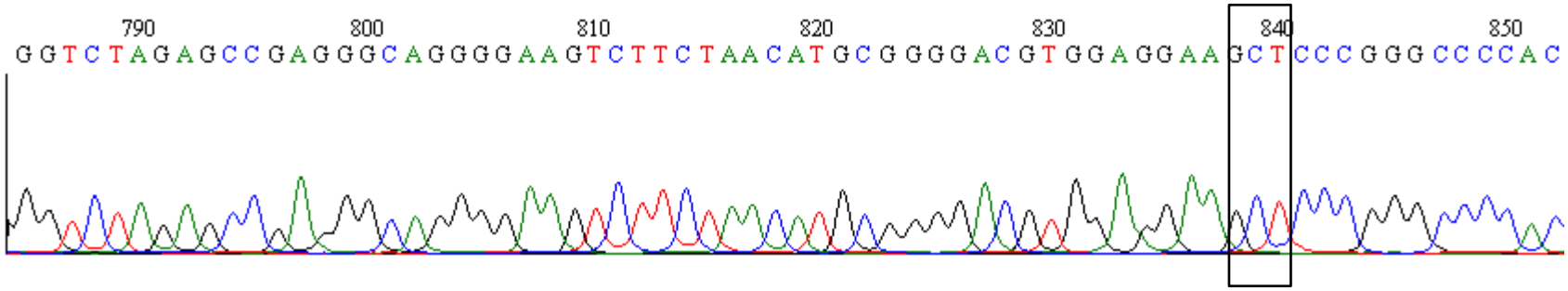

TaVP18A

TCTAGACGCGCCGAGGGCAGGGGAAGTCTTCTAACATGCGGGGACGTGGAGGAAAATGCCGGGCCCCAC

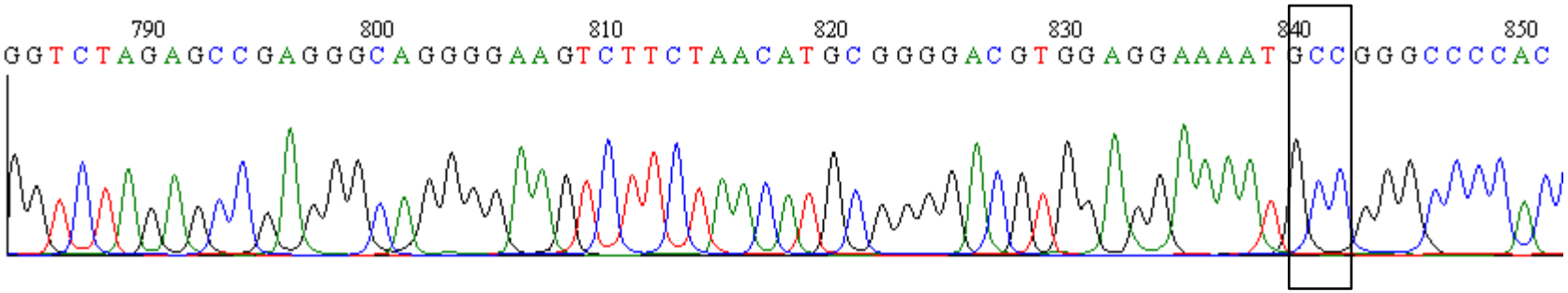

TaV G19A

TCTAGAGCCGAGGGCAGGGGAAGTCTTCTAACATGCGGGGACGTGGAGGAAAATCCCGCGCCCCAC

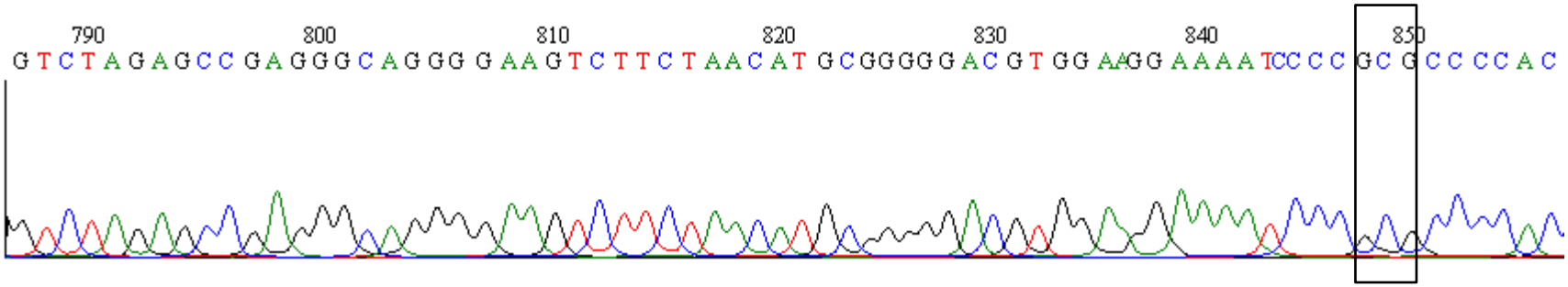

TaV P20A

TCTAGAGCCGAGGGCAGGGGAAGTCTTCTAACATGCGGGGACGTGGAGGAAAATCCCGGGGCCCAC

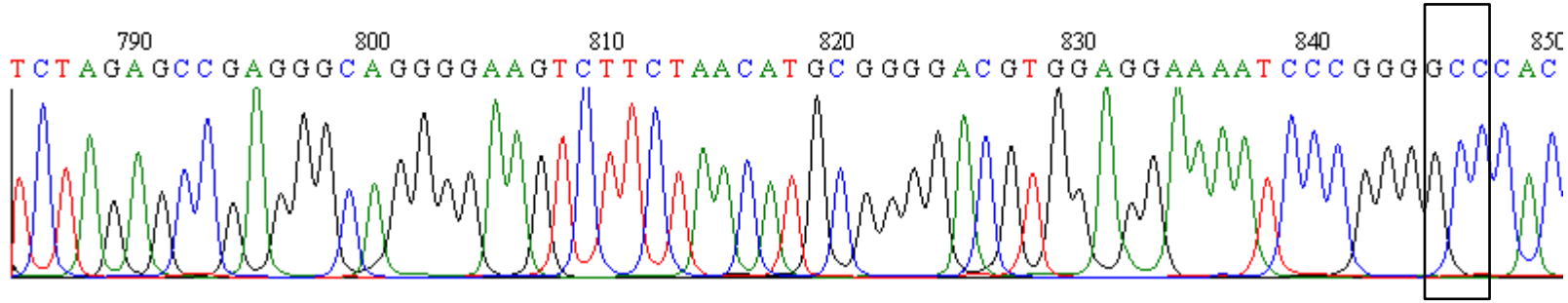

TaV GDVANPGP

TCTAGAGCCGAGGGCAGGGGAAGTCTTCTAACATGCGGGGACGTGGCAAATCCCGGGCCCCAC

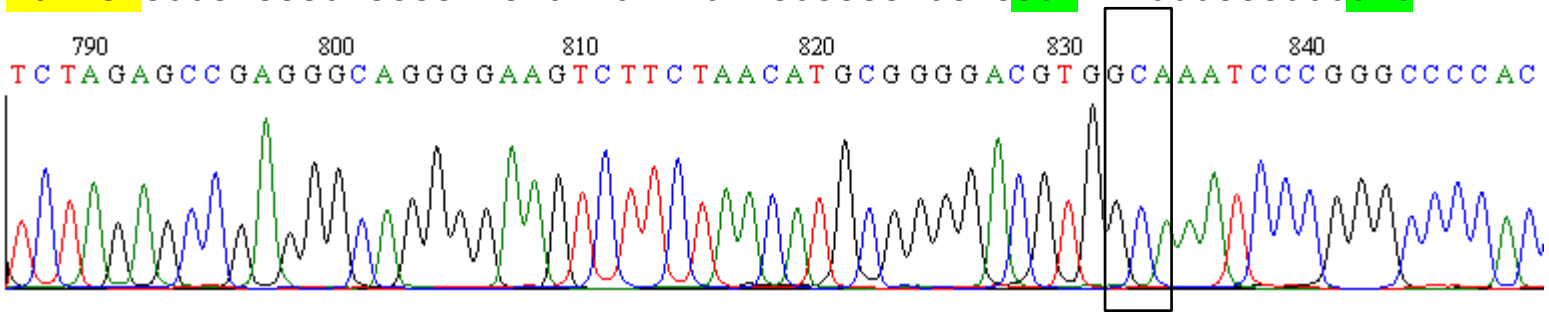

TaV GDVENPGP

TCTAGAGCCGAGGGCAGGGGAAGTCTTCTAACATGCGGGGACGTGGAAAATCCCGGGCCCCAC

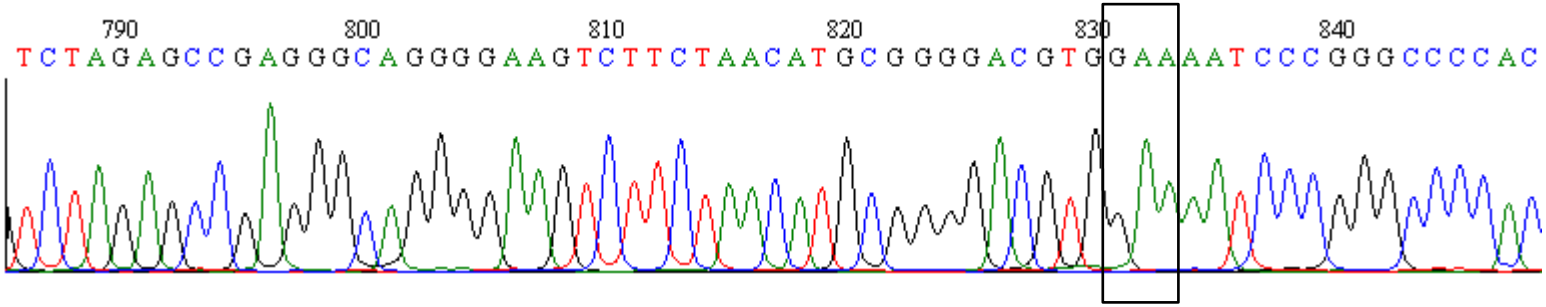

TaV GDVEAENPGP

TCTAGAGCCGAGGGCAGGGGAAGTCTTCTAACATGCGGGGACGTGGAGGCAGAAAATCCCGGGCCCCAC

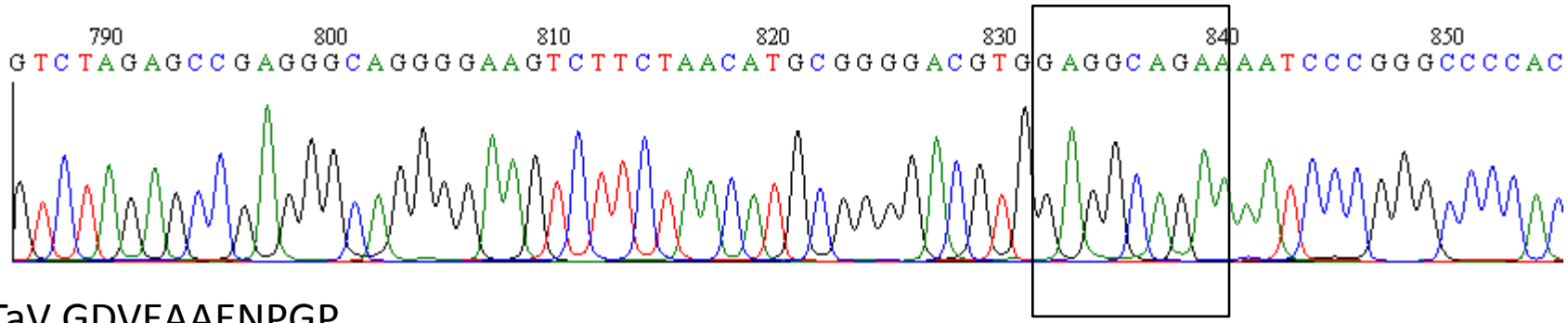

TaV GDVEAAENPGP
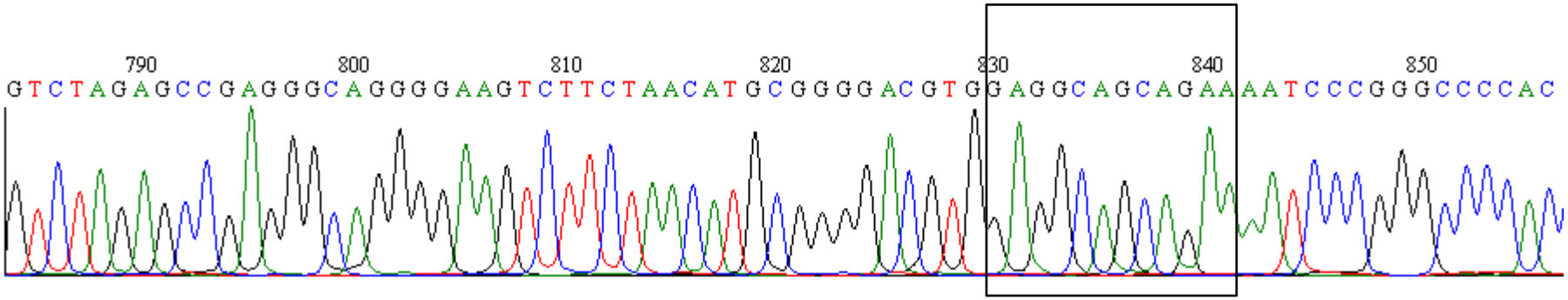
TCTAGAGCCGAGGGCAGGGGAAGTCTTCTAACATGCGGGGACGTG**GAGGCAGCAGAA**AATCCCGGGCCCCAC