TaV R1G

TCTAGAGGGGCCGAGGGCAGGGGAAGTCTTCTAACATGCGGGGACGTGGAGGAAAATCCCGGGCCCCAC

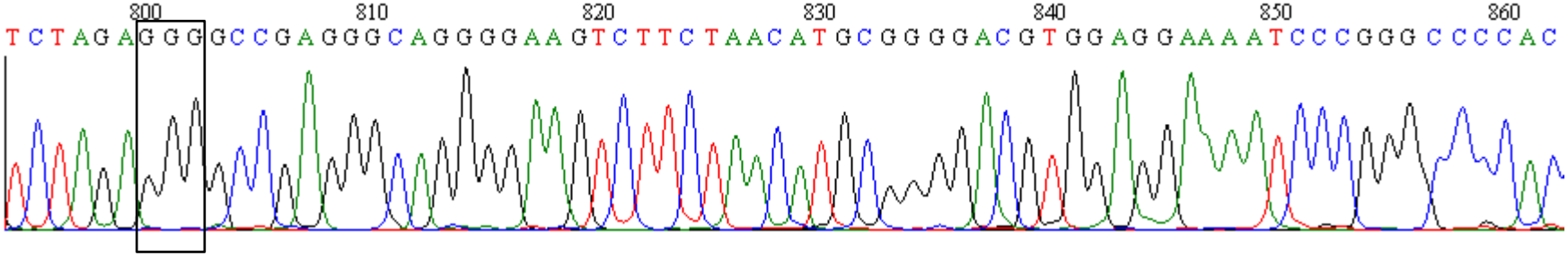

A2G

CGCGGGGAGGGCAGGGGAAGTCTTCTAACATGCGGGGACGTGGAGGAAAATCCCGGGCCCCAC

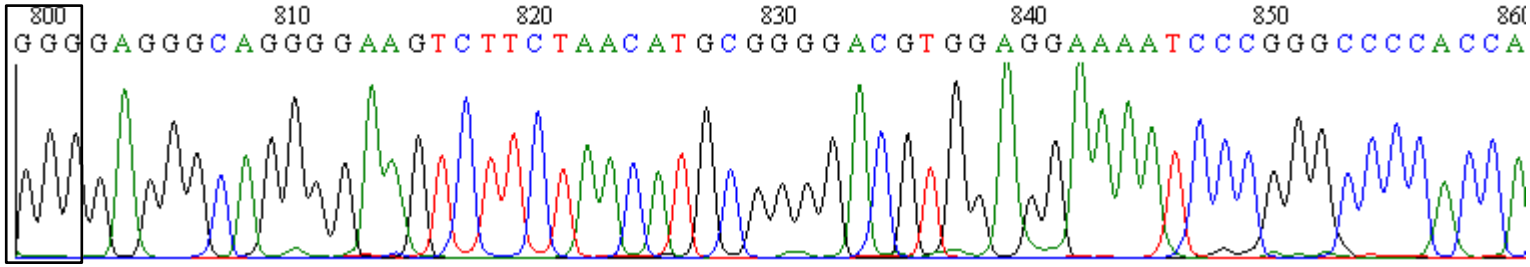

E3G

GCCGGGGGCAGGGGAAGTCTTCTAACATGCGGGGACGTGGAGGAAAATCCCGGGCCCCAC

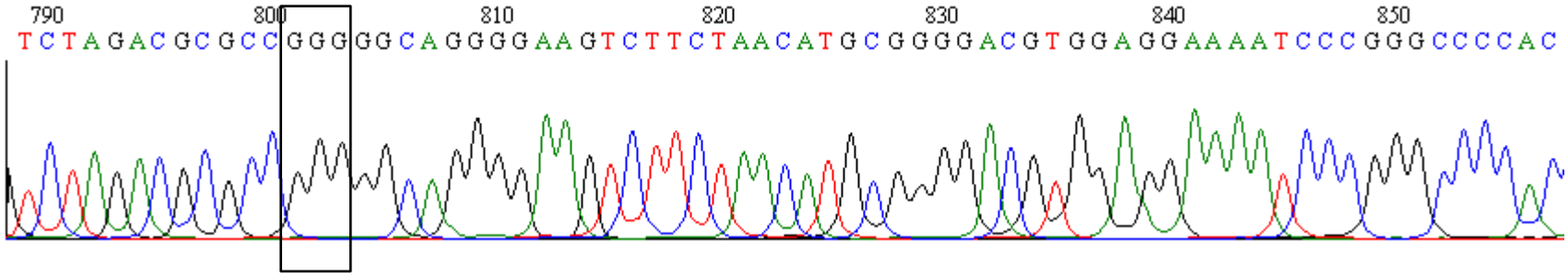

R5G

CGCGCCGAGGGCGGGGGAAGTCTTCTAACATGCGGGGACGTGGAGGAAAATCCCGGGCCCCAC

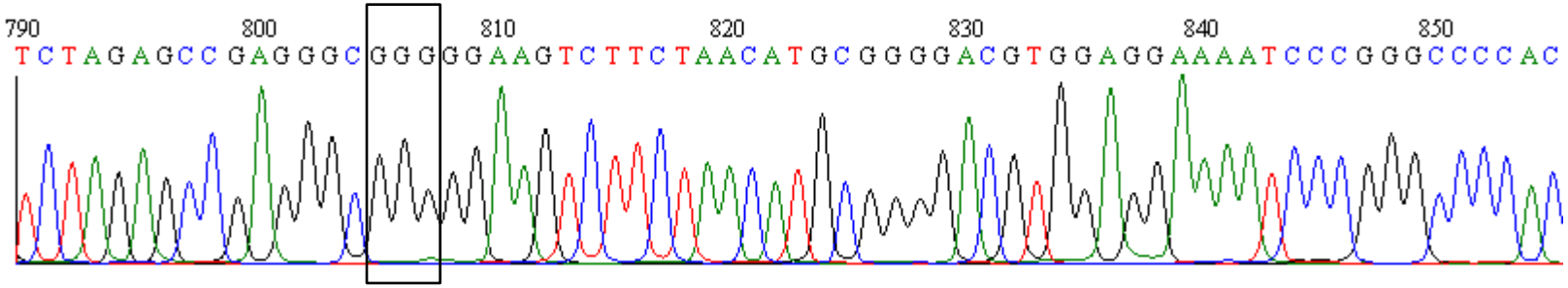

G6P

CGCGCCGAGGGCAGGCCCAGTCTTCTAACATGCGGGGACGTGGAGGAAAATCCCGGGCCCCAC

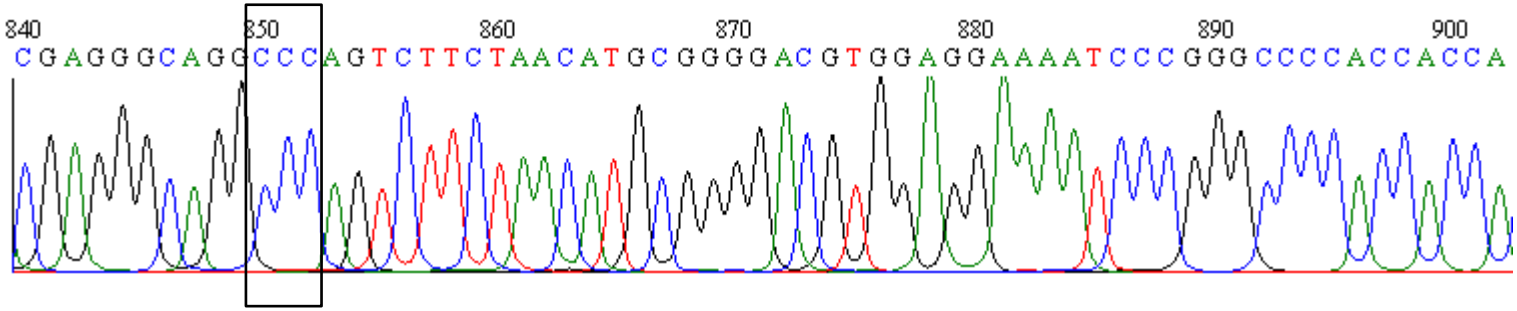

S7G

CGCGCCGAGGGCAGGGGAGGGCTTCTAACATGCGGGGACGTGGAGGAAAATCCCGGGCCCCAC

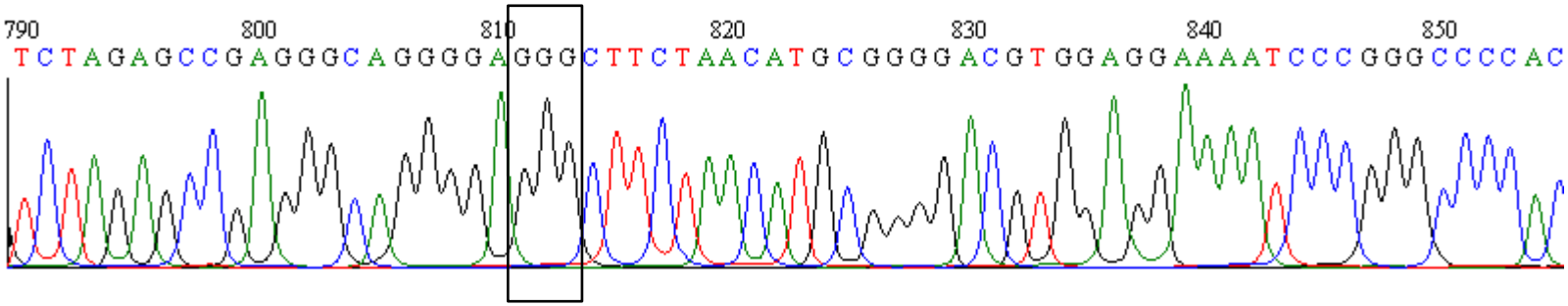

TaV L8G

TCTAGAGCCGAGGGCAGGGGAAGTGGGCTAACATGCGGGGACGTGGAGGAAAATCCCGGGCCCCAC

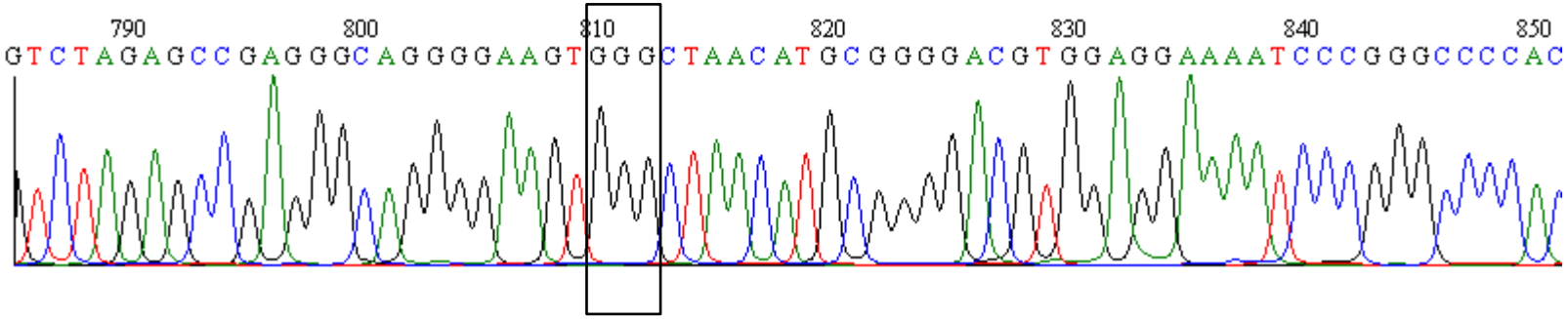

TaV L9G

TCTAGAGCCGAGGGCAGGGGAAGTCTTGGGACATGCGGGGACGTGGAGGAAAATCCCGGGCCCCAC

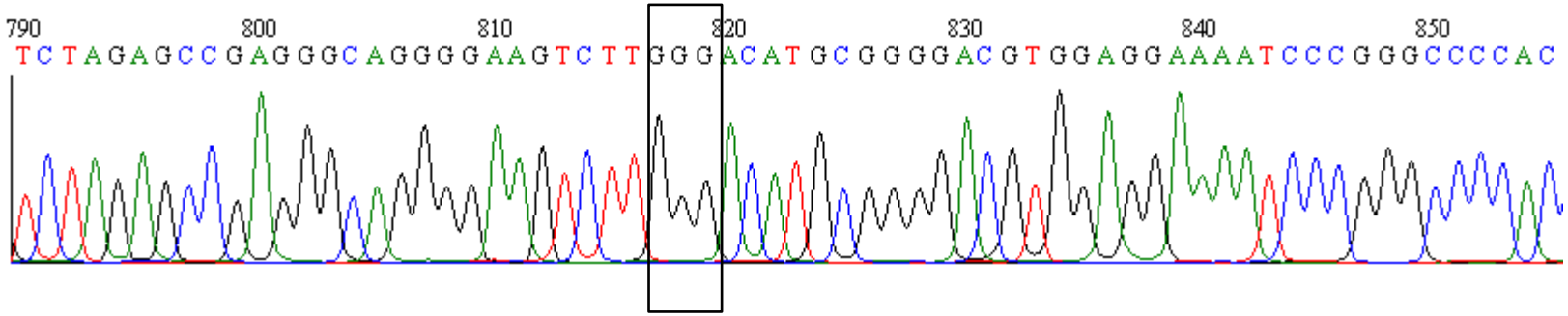

T10G

TCTAGAGCCGAGGGCAGGGGAAGTCTTCTAGGGTGCGGGGACGTGGAGGAAAATCCCGGGCCCCAC

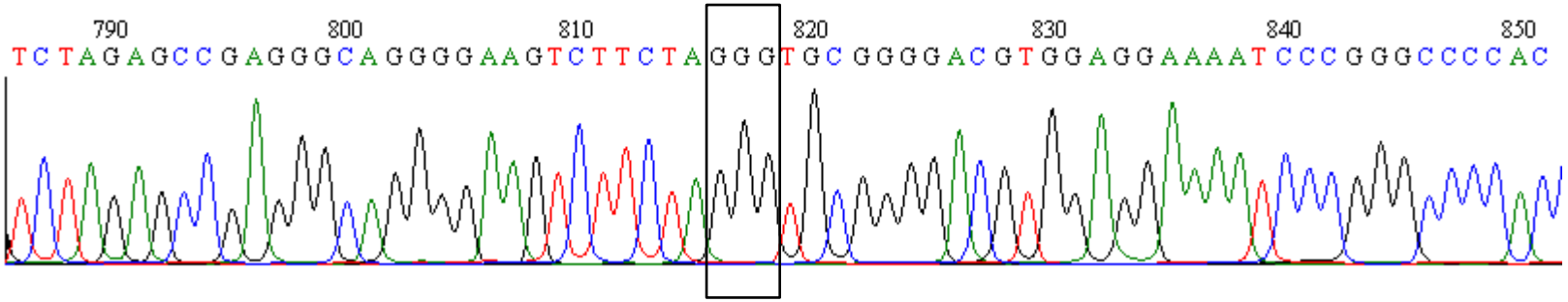

G12P
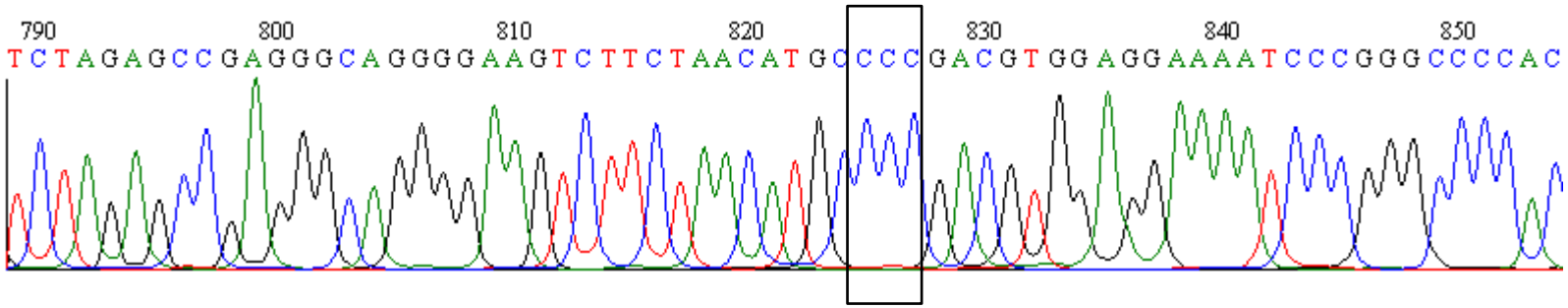
TCTAGAGCCGAGGGCAGGGGAAGTCTTCTAACATGCCCCGACGTGGAGGAAAATCCCGGGCCCCAC